



INTEGRA REALTY RESOURCES

# IRR | DETROIT

COMMERCIAL REAL ESTATE  
VALUATION & CONSULTING



A low-angle, upward-looking photograph of several modern skyscrapers with glass facades. The buildings are reflected in each other, creating a complex geometric pattern. The sky is visible at the top. The image is divided into three horizontal bands: a dark blue top band, a brown middle band, and a dark blue bottom band, each containing text.

# 66

years serving Michigan  
markets

## *IRR®—INTEGRA REALTY RESOURCES—*

provides world-class commercial real estate valuation and counseling services to both local and national top financial institutions, developers, corporations, law firms, and government agencies. As one of the largest independent property valuation and counseling firms in the United States, we provide our diverse array of clients the highly informed opinions and trusted expert advice needed to understand the value, use and feasibility of their real estate. *IRR. Local expertise. Nationally.*

# 2,500+

appraisals completed  
annually



## RECENT APPRAISAL ASSIGNMENTS OF NOTABLE AND VARIED ASSETS

### Office



- One Campus Martius, 1 Campus Martius, Detroit, MI 1,325,214 SF
- Fisher Building, 3011 W. Grand Blvd., Detroit, MI, 634,819 SF
- Galleria Officentre, 100-400 Galleria Officentre, Southfield, MI, 1,005,143 SF
- Chrysler House, 719 Griswold St., Detroit, MI, 343,420 SF
- Tower 35, Spectrum Health, 35 Michigan Street NE, Grand Rapids, MI, 151,062 SF
- Birmingham Place, 401-411 S. Old Woodward Ave., Birmingham, MI, 107,691 SF

### Industrial



- 2110 Executive Hills, Auburn Hills, MI, 103,819 SF
- 41144 Concept Drive, Plymouth, MI, 80,269 SF
- 26999 Meadowbrook Rd., Novi, MI, 115,317 SF
- Gibraltar Trade Center, 237 N. River Rd., Mount Clemens, MI, 270,144 SF
- Data Center, 2703 Ena Dr., Lansing, MI, 92,383 SF
- Potato Processing Facility, 70255 Blue School Rd., White Pigeon, MI, 150,872 SF

### Multifamily



- The Albert Kahn Building, 7430 Second Ave., Detroit, MI, 243,885 SF/211 Units
- The Scott at Brush Park, 3150 Woodward, Detroit, MI, 175,858 SF/199 Units
- Evolve Allendale Student Apartments, Allendale, MI, 266,592 SF/600 Beds
- Gateway at Belnap, 513 Clancy Ave. NE, Grand Rapids, MI, 67,935 SF/88 Units
- Elevation Apartments, NWC Jolly & Okemos Roads, Okemos, MI, 137,308 SF/126 Units
- Himelhoch Building, 1545 Woodward, Detroit, MI, 58,464 SF/72 Units

### Hospitality

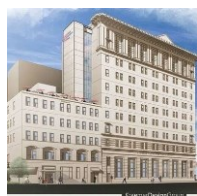

- Proposed Hilton Garden Inn, 352 S. Saginaw, Flint, MI, 90,969 SF/101 Rooms
- Inn at St. John's, 44045 Five Mile, Plymouth, MI, 97,094 SF/118 Rooms
- Harbour View Inn, 6860 Main, Mackinac Island, MI, 39,000 SF/83 Rooms
- City Flats Grand Rapids, 83 Monroe Center NW, Grand Rapids, MI, 17,158 SF/48 Rooms
- Proposed element Hotel, 33 John R, Detroit, MI, 122,745 SF/110 Rooms
- Weber's Inn & Restaurant, 3050 Jackson, Ann Arbor, MI, 114,441 SF/158 Rooms

### Retail

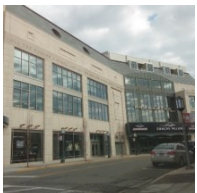

- Palladium at Birmingham, 209 Hamilton Row, Birmingham, MI, 123,789 SF
- Universal Mall, 28582 Dequindre, Warren, MI, 410,359 SF
- Fairlane Green, 3349 Fairlane, Allen Park, MI, 119,000 SF
- Willow Creek Shopping Center, 41840 Ford Rd., Canton, MI, 166,076 SF
- Breton Village, 1830 Breton SE, Grand Rapids, MI, 185,000 SF
- Macomb Mall, 32233 Gratiot, Roseville, MI, 508,957 SF

### Specialty Assignments

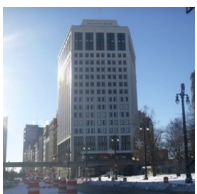

- The David Whitney Building, Detroit, MI, 78,438 SF/105 Apts. & Aloft Hotel
- Dort Financial Event Center Arena, 3501 Lapeer Road, Flint, MI 171,259 SF
- Grosse Ile Airport Office & Repair Buildings 9311 Groh Road, Grosse Ile, MI 36,933 SF
- DMC Central Campus, 4201 St. Antoine, Detroit, MI, Multiple Properties
- All Seasons Senior Housing, 5600 Drake, West Bloomfield, MI, 154,599 SF
- Zehnder's Splash Village, Frankenmuth, MI, 192,735 SF & 178 Hotel Rooms

## OUR VALUE PROPOSITION

What sets our firm apart is the longevity of our principals and senior analysts who have been collaborating on property analyses for over 25 years. Through developing our team relationships, our specialty appraisal practices have evolved to create high quality, industry-leading standards. IRR-Detroit has defined specialty practices for various property segments adding value and insight that empowers our clients. Our analysts have been afforded the opportunity to concentrate their appraisal and consulting expertise in niche property segments including apartments, regional lifestyle malls, office and industrial buildings, places of worship, hotels and motels. This focus by property sector allows for timely delivery of appraisal services at an economical fee structure, which serves as a differentiation for most of our clients in choosing Integra.



### Donald L. Selvidge, MAI, Senior Managing Director

Mr. Selvidge has 26+ years of real estate valuation and consulting experience. Mr. Selvidge has extensive knowledge and experience working with nearly all types of lending institutions including conventional lenders, conduits, Freddie Mac, Fannie Mae, and HUD. Mr. Selvidge is a member of the IRR Senior Housing Specialty Practice Group and has extensive experience in preparing appraisals and market studies for independent living, assisted living, memory care, and skilled nursing facilities.



### Anthony Sanna, MAI, CRE, Executive Director

Mr. Sanna is the Executive Director of the Detroit, MI office and has over 30 years of real estate valuation and consulting experience. Mr. Sanna is active in a number of national and local organizations including the Counselors of Real Estate, Real Estate Answer Forum, Entrepreneurs Organization and Commercial Board of Realtors (CBOR), a local commercial realtor board.



### Donald J. Passalacqua, MAI, Senior Director

Mr. Passalacqua has been actively engaged in the appraisal industry for over 30 years specializing in valuation and counseling for multifamily and senior housing projects including conventional apartments, luxury residences, urban projects, low-income rental housing, and tax credit developments. Mr. Passalacqua also maintains a specialty in the valuation of special-purpose facilities used for religious, educational and community purposes.



### H. William Hansen, Jr., MAI, Senior Director

Mr. Hansen has performed commercial real estate appraisals and market analyses for over 30 years specializing in various commercial properties including special use medical facilities, marinas, office buildings, casinos, automobile factories, refrigerated buildings, parking garages, and ice sports arenas.



### Thomas H. Chuba, Senior Director

Mr. Chuba has extensive knowledge in a variety of property types including industrial and manufacturing properties, food processing buildings, contractor storage yards, retail, restaurants, marinas, churches, railroad corridors, office and various other income-producing properties. Mr. Chuba also has extensive experience in right-of-way acquisition and has performed as an expert witness in a number of litigation projects.



### Bradley G. Conkey, Senior Director

Mr. Conkey has been engaged in real estate valuations and counselling for 30 years specializing in the appraisal of automotive dealerships, net-leased properties, day care facilities and industrial properties. Bradley is a member of Integra Realty Resources Automotive Dealership's Experts Exchange. Mr. Conkey also specializes in litigation support working with attorneys and accountants preparing well-supported, independent appraisals for estates, marriage dissolution or partnership dissolution.



### Constantino (Dino) G. Naoum, Senior Director

Mr. Naoum has extensive knowledge in a variety of commercial property segments including land development, manufactured housing communities, office buildings, medical office buildings, golf courses, single-and multi-tenant retail centers, multifamily and vacant land parcels. Mr. Naoum is highly proficient at Argus and has extensive experience in litigation support including rezoning cases, tax appeals, divorce proceedings, partnership disputes and right-of-way assignments.

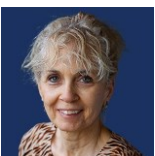

### Coleen Handlon Shaull, Senior Director

Mrs. Shaull, a member of Integra Hotels – Specialty Practice Group, focuses on appraising various hospitality enterprises including full and limited-service hotels of all classes, water park hotels, and extended stay/all-suite hotels encompassing proposed and redevelopment projects. Mrs. Shaull also has extensive knowledge and experience with self storage, income-producing properties, and special purpose education/research buildings preparing market rent analyses for the State of Michigan Building Authority.

## OUR CLIENTS.

### Accounting

- Baker Tilly
- Deloitte LLP
- Doeren Mayhew & Co. PC
- Ernst & Young LLP
- Plante Moran PLLC

### Banks

- Bank of America
- Bank of Ann Arbor
- Bank United
- CIBC World Markets
- Citizens Bank
- Comerica Bank
- Commercial Alliance
- DFCU
- Fidelity Bank
- Fifth Third Bank
- First Independence Bank
- FirstMerit Bank
- Flagstar Bank
- Hantz Bank
- Huntington National Bank
- JP Morgan Chase
- Key Bank
- mBank
- Macatawa Bank
- Michigan Business Connection
- Monroe Bank & Trust
- Oxford Bank
- PNC Bank, NA
- U.S. Bank
- Wells Fargo

### Developers/Owners

- Ari-El Enterprises
- Arteva Homes
- Bedrock
- Broder & Sachse
- Edward Rose & Sons
- Ferlito Construction
- Forbes Management
- Friedman Integrated Real Estate Solutions
- Hillman Properties
- KMG Prestige
- Larc Community Development Group
- Lautrec, Ltd.
- MHT Housing
- Moceri Companies
- Pogoda Companies

### Developers/Owners Continued

- R.C. Schmidt & Sons LLC
- Rancilio
- Smith Group

### Government & Organizations

- City of Auburn Hills
- City of Dearborn
- City of Detroit
- City of Eastpointe
- City of Petoskey
- City of Royal Oak
- City of Warren
- City of Westland
- County of Wayne
- DTE Energy
- Great Lakes Water Authority
- Government Services Administration (GSA)
- Huron-Clinton
- MDOT
- Metroparks
- Michigan DNR
- Michigan State Housing Development Authority (MSHDA)
- Oakland University
- Oxford Public Schools
- State of Michigan
- State Building Authority
- U.S. Postal Service (USPS)
- U.S. Small Business Administration
- U.S. Department of Housing and Urban Development (HUD)
- U.S. Department of Agriculture (USDA)

### Health Care

- Corewell Health Systems
- DMC Hospital
- Henry Ford Health System
- Tenet Healthcare

### Law Firms

- Baker Tilly
- Bank | Rifkin
- Bodman PLC
- Butzel Long PC
- Clark Hill
- David Mendelson
- David Yaldo & Associates
- Debra N. Ribitwer & Associates
- Dickinson Wright PLLC
- Driggers, Schultz & Herbst

### Law Firms Continued

- Halloran, PLC
- Honigman, Miller, Schwartz & Cohn, LLP
- Howard & Howard Attorneys PLLC
- Jaffe Raitt Heuer & Weiss PC
- Sherbow Law
- John Schaefer
- Kecskes, Silver, & Gadd, PC
- Kostopoulos Rodriguez, PLLC
- Maddin Hauser
- Miller Canfield, Paddock & Stone PLC
- Plunkett Cooney PC
- Secrest Wardle
- Simon, Galasso & Frantz, PLC
- Stewart & Irwin, PC
- Taubman, Nadis & Neuman, PC
- Warner Norcross & Judd LLP
- Wease Halloran, PLC
- Varnum LLP

### Mortgage Banks/Services

- Ameriserv Financial
- Arbor Commercial
- Bellwether Enterprises
- Berkadia Commercial Mortgage
- Bernard Financial
- Centerline Servicing Capital
- Citi Group
- CPC Mortgage Company
- Deutsche Bank
- Forest City Residential
- Gershman Mortgage
- Goldman Sachs
- Gryphon Capital
- Ladder Capital
- LNR Partners
- Lument
- MBC Loans
- Prudential Huntoon Paige Associates
- Signature Advisory Services
- StanCorp Mortgage
- Starwood

# 50+

# 60+

● Caribbean | Puerto Rico

● Caribbean | Puerto Rico



## NORTHEAST OFFICES

### CONNECTICUT

Hartford, CT  
Todd Isaacson, MAI  
T (860) 291-8997 ext. 19  
tisaacson@irr.com

### NEW JERSEY

Coastal New Jersey  
Thomas J. Grouss, MAI  
T (732) 244-7000 ext. 105  
tgrouss@irr.com

Northern New Jersey  
Paul T. Beisser, CRE, MAI, SCGRE  
T (973) 422-9800  
pbeisser@irr.com

### NEW YORK

Syracuse, NY  
William J. Kimball, MAI, FRICS  
T (315) 422-5577  
wkimball@irr.com

### PENNSYLVANIA

Philadelphia, PA  
Raja P. Waran, MAI, CRE  
T (610) 238-0238  
rwaran@irr.com

Pittsburgh, PA  
Brian Kelly, MAI, SRA  
T (412) 683-2211  
bkelly@irr.com

### RHODE ISLAND

Providence, RI  
Todd Isaacson, MAI  
T (860) 291-8997 ext. 19  
tisaacson@irr.com

## SOUTHEAST OFFICES

### ALABAMA

Birmingham, AL  
Rusty Rich, MAI,  
T (205) 949-5995  
rrich@irr.com

### FLORIDA

Miami | Caribbean  
James Andrews, MAI, CRE, FRICS, ASA/BV  
T (305) 670-0001 ext. 320  
jandrews@irr.com

Orlando, FL  
Christopher D. Starkey, MAI  
T (407) 843-3377 ext. 112  
cstarkey@irr.com

Southwest Florida  
Carlton J. Lloyd, MAI  
T (239) 687-5801  
clloyd@irr.com

Tampa, FL  
Kendra Stevens Barry  
T (813) 287-1000 ext. 110  
kbarry@irr.com

### GEORGIA

Atlanta, GA  
Matthew Albigese, MAI  
T (404) 418-4358 ext. 1000  
malbigese@irr.com

### NORTH CAROLINA

Charlotte, NC  
John D. Scott, Jr., MAI  
T (704) 206-8258  
jscott@irr.com

Greensboro, NC  
Nancy B. Tritt, MAI, SRA, FRICS  
T (336) 676-6033  
ntritt@irr.com

Raleigh, NC  
Chris R. Morris, MAI, FRICS  
T (919) 847-1717  
cmorris@irr.com

### SOUTH CAROLINA

Charleston, SC  
Cleveland "Bud" Wright, Jr., MAI  
T (843) 718-2125 ext. 2  
cwright@irr.com

Columbia, SC  
Michael B. Dodds, MAI, CCIM  
T (803) 772-8282 ext. 110  
mdodds@irr.com

### TENNESSEE

Nashville, TN  
Adam Perutelli, MAI  
T (615) 628-8275 ext. 2  
aperutelli@irr.com

Knoxville, TN  
Andy Crook, MAI  
T (865) 637-0325 ext. 2  
aperutelli@irr.com

### VIRGINIA

Richmond, VA  
Kenneth L. Brown, MAI, FRICS, CCIM  
T (804) 346-2600 ext. 209  
kbrown@irr.com

## CENTRAL OFFICES

### ILLINOIS

Chicago, IL  
Ron DeVries, MAI  
T (312) 565-3432  
rdevries@irr.com

### INDIANA

Indianapolis, IN  
Michael Lady, MAI, SRA, ASA, CCIM, FRICS  
T (317) 546-4720  
mlady@irr.com

### KENTUCKY

Louisville, KY  
Stacey S. Nicholas, MAI, MRICS  
T (502) 452-1543 ext. 3774  
snicholas@irr.com

### MICHIGAN

Detroit, MI  
Donald L. Selvidge, MAI  
T (248) 540-0040 ext. 114  
dselvidge@irr.com

Grand Rapids, MI  
Jeff Genzink, MAI  
T (616) 261-5000  
jgenzink@irr.com

### MINNESOTA

Minneapolis/St. Paul, MN  
Michael Amundson, MAI, CCIM  
T (952) 905-2401  
mamundson@irr.com

### MISSOURI

Kansas City, MO  
Timothy M. Schoemehl, MAI  
T (636) 898-6533  
tschoemehl@irr.com

St. Louis, MO  
Timothy M. Schoemehl, MAI  
T (636) 898-6533  
tschoemehl@irr.com

### OHIO

Cincinnati/Dayton, OH  
Gary S. Wright, MAI, FRICS, SRA  
T (513) 426-7125  
gwright@irr.com

Cleveland, OH  
Douglas P. Sloan, MAI  
T (330) 659-3640 ext. 101  
dsloan@irr.com

### OHIO (Continued)

Columbus, OH  
Brad A. Johnson, MAI  
T (614) 398-4307  
bajohnson@irr.com

## SOUTHWEST OFFICES

### ARIZONA

Phoenix, AZ  
Walter "Tres" Winius, III, MAI, FRICS  
T (602) 266-5599  
twinius@irr.com

### OKLAHOMA

Oklahoma City, OK  
Richard Cole, Jr., MAI  
T (405) 422-0718 ext. 2  
richard.cole@irr.com

### TEXAS

Austin, TX  
William Robinson, MAI  
T (210) 446-4444  
wrobinson@irr.com

Dallas, TX  
Jimmy H. Jackson, MAI  
T (972) 725-7724  
jhjackson@irr.com

Ft. Worth, TX  
Jason Jackson, MAI  
T (817) 658-6783  
jsjackson@irr.com

Houston, TX  
Todd Rotholz, MAI  
T (713) 973-0212 ext. 12  
trotholz@irr.com

Lubbock, TX  
Stephen M. Lechtenberg  
T (972) 725-7727  
slechtenberg@irr.com

San Antonio, TX  
Brandon Brehm, MAI, CCIM  
T (210) 446-4444  
bbrehm@irr.com

## WEST OFFICES

### CALIFORNIA

Los Angeles, CA  
Eric Segal, MAI  
T (213) 984-4425  
esegal@irr.com

Orange County  
Lance Jordan, MAI  
T (949) 459-3717  
ljordan@irr.com

Sacramento, CA  
Kevin Ziegenmeyer, MAI  
T (916) 435-3883 ext. 224  
kziegenmeyer@irr.com

San Diego, CA  
John A. Morgan, MAI  
T (858) 259-4900 ext. 315  
jmorgan@irr.com

San Francisco, CA  
Jeffrey Fillmore, MAI  
T (408) 299-0444  
jfillmore@irr.com

### COLORADO

Denver, CO  
Larry B. Close, MAI, AI-GRS  
T (720) 833-5931  
lclose@irr.com

### IDAHO

Boise, ID  
Robin Brady, MAI  
T (208) 472-3200  
rbrady@irr.com

### NEVADA

Las Vegas, NV  
William Dominick  
T (702) 869-0442  
wdominick@irr.com

### UTAH

Salt Lake City, UT  
John T. Blanck, MAI,  
T (801) 263-9700 ext. 109  
jblank@irr.com

### WASHINGTON

Seattle, WA  
Matthew A. Bacon, MAI  
T (206) 436-1179  
mbacon@irr.com

## CARIBBEAN

Caribbean | Puerto Rico  
Carlos Vélez, MAI, SRA, BCA, CMEA, CCIM, MRICS  
T (787) 782-4974  
cvelez@irr.com

## INTEGRA REALTY RESOURCES

### MAIN OFFICE

400 W. Maple, Suite 100  
Birmingham, MI 48009

T: (248) 540-0040  
F: (248) 540-8239  
[irr.com/Detroit](http://irr.com/Detroit)

Donald L. Selvidge, MAI  
Senior Managing Director  
T: (248) 979-9670  
[dselvidge@irr.com](mailto:dselvidge@irr.com)

Anthony Sanna MAI, CRE  
Executive Director  
T: (248) 979-9663  
[asanna@irr.com](mailto:asanna@irr.com)

### GRAND RAPIDS

1009 44th Street SW, Suite 107  
Grand Rapids, MI 49509

# irr.com

Visit us online to learn more  
and access our extensive  
research library.



INTEGRA REALTY RESOURCES  
Local Expertise. Nationally.